



MONTHLY MEMBERSHIP PROGRESS REPORT

District 4 A1

Results as of: 04/30/2019

GMT: HOWARD HUDSON

LOCATION CALIFORNIA

GMT CA

| Clubs | | | |
|-----------------------|---------------|-----------|---------------|
| RESULTS FOR 2018-2019 | | | |
| QUARTER | NEW CLUB GOAL | NEW CLUBS | DROPPED CLUBS |
| JULY/AUG/SEPT | 1 | 0 | 0 |
| OCT/NOV/DEC | 1 | 0 | 0 |
| JAN/FEB/MAR | 1 | 0 | 0 |
| APR/MAY/JUNE | 1 | 0 | 0 |

| Members | | | |
|-----------------------|------------------------|----------------------|--|
| RESULTS FOR 2018-2019 | | | |
| QUARTER | MEMBER GROWTH NET GOAL | MEMBER GROWTH ACTUAL | DROPPED MEMBERS ACTUAL (including transfers) |
| JULY/AUG/SEPT | 45 | 55 | 68 |
| OCT/NOV/DEC | 35 | 42 | 58 |
| JAN/FEB/MAR | 25 | 50 | 37 |
| APR/MAY/JUNE | 25 | 30 | 28 |

GOALS AND ACTUAL NEW CLUBS CUMULATIVE

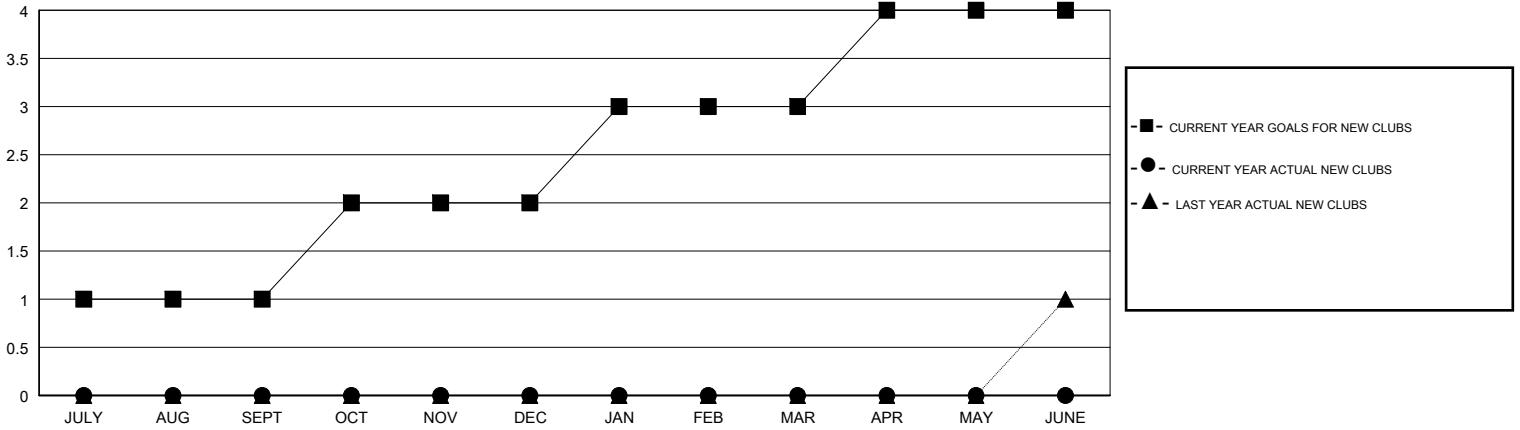

GOALS AND ACTUAL MEMBERS CUMULATIVE

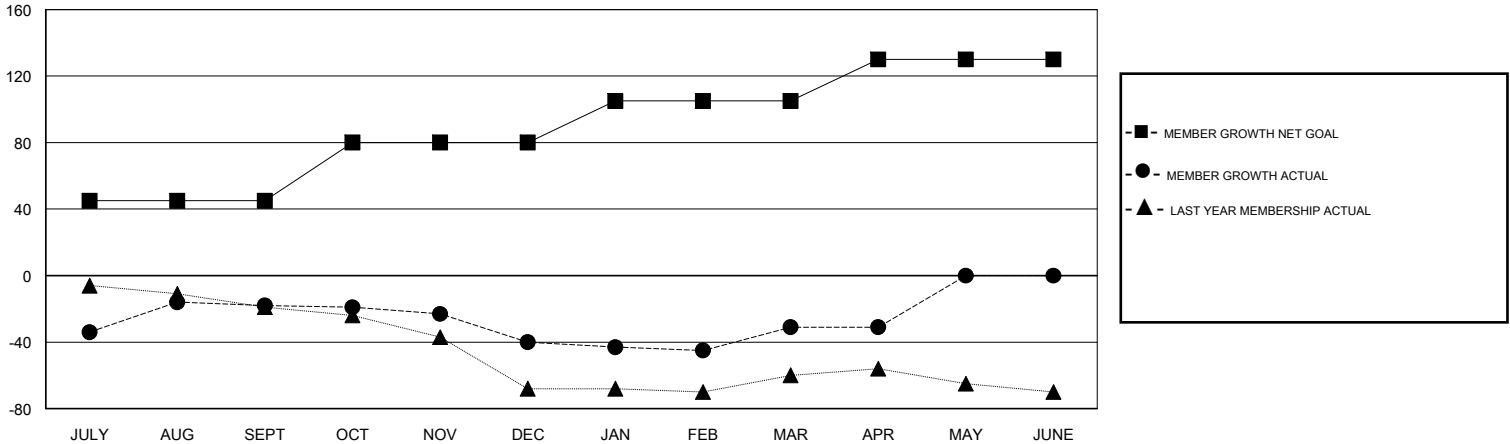

| |
|------------------|
| DROPPED CLUBS: 0 |
|------------------|

37 CLUBS OF 55 ADDED 1 OR MORE NEW MEMBERS

| GENDER DISTRIBUTION | |
|--|----------------|
| MALE | 1,553 (79.11%) |
| FEMALE | 410 (20.89%) |
| Women Percentage Fiscal Year Goal: 25% | |

| DROPPED MEMBERS | |
|-----------------|------------|
| DECEASED | 24 |
| CLUB CANCELLED | 0 |
| OTHER | 167 |
| TOTAL | 191 |

[CLICK HERE FOR CUMULATIVE MEMBERSHIP DATA](#)

| | |
|---------------------------------|-----|
| TOTAL FAMILY UNIT MEMBERS | 298 |
| FAMILY MEMBERS PAYING HALF DUES | 152 |